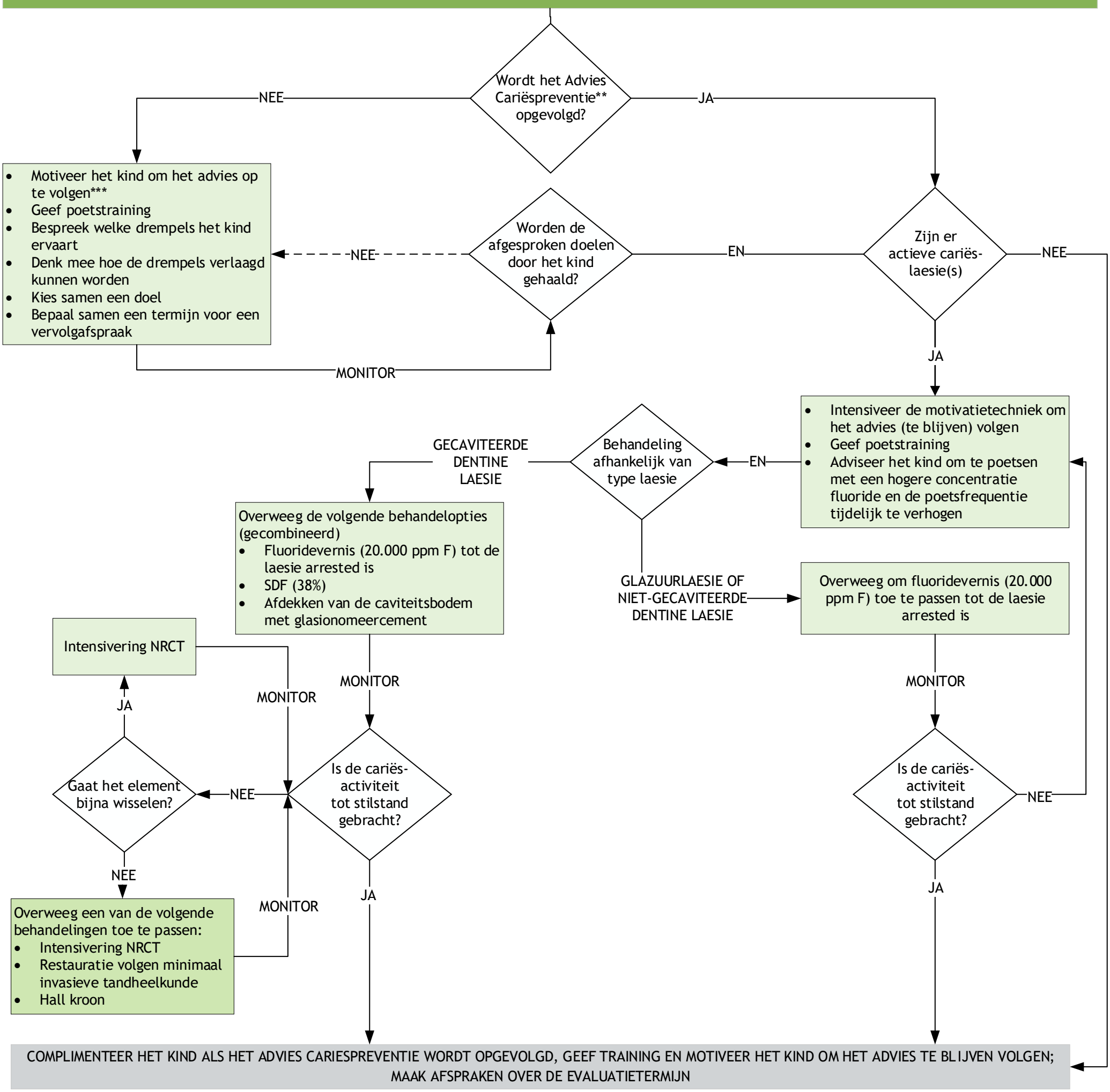PREVENTIEVE EN CURATIEVE BEHANDELING VAN KINDEREN MET MELK DENTITIE*